

PLAN SHOWING THE PROPOSED GODOWN
 OFFICE BUILDING IN PLOT NO C46
 AT TRUCK TERMINAL COMPLEX, MADHAVARAM,
 S/N 79 PART OF MADHAVARAM
 VILLAGE, CHENGAL PATTU MGR DISTRICT

SCHEDULE OF JOINERY

RS	ROLLING SHUTTER	8'6" x 8'0"	299 x 244
R.SI	ROLLING SHUTTER	6'3" x 8'0"	191 x 244
D	DOOR	3'6" x 7'0"	107 x 214
D1	DOOR	3'0" x 7'0"	91 x 214
D2	DOOR	2'6" x 6'6"	76 x 200
W	WINDOW	5'0" x 4'6"	152 x 137
V	VENTILATOR	2'0" x 2'0"	61 x 61

STAIR CASE DETAILS.
 TREAD: 9" OR 23 CM
 RISE: 7" OR 18 CM
 WIDTH: 3'3" OR 100 CM

P. h. Sumanaran
 OWNER

R. Mohan Rao, D.C.E.
 LICENSED SURVEYOR
 Corporation of Madras
 REG. No. 14
 AMBATTUR TOWN SHIP
 ALANDUR MUNICIPALITY
 Consulting Engineer
 Office: 45, Madhavaram Road,
 T. NAGAR, MADRAS - 600 017

N.O.C. - ISSUED
 VIDE FILE NO: M/2875/94
 DATED: 24-10-94
 LADS DN. : 47
 NOS : 94

AREA DETAILS.
 PLOT AREA: 222.04 M² OR 2400 SFT
 G.F. AREA: 126.94 M²
 F.F. AREA: 126.94 M²
 PLOT COVERAGE: 57% F.S.I: 1.14

COLOUR INDEX.

 PROPOSAL
 EXISTING ROAD
 PLOT BOUNDARY

FOR CHIEF EXECUTIVE OFFICER
M.M.D.A., MADRAS 600 008.

Planning Permit No. CR/PP/2/95
APPROVED
 SUBJECT TO THE CONDITIONS IN
 THIS OFFICE LETTER
CR/23664/84 - 17-95
FOR MEMBER SECRETARY
MADRAS METROPOLITAN
DEVELOPMENT AUTHORITY
MADRAS - 600 009.

MMDA C/APP NO
CR/23664/84
 WORK IN CH 1:5
 PART I
 PART II
 RCC ROOF SLAB 5" THICK IN RCC 1:2:4 & FLOOR
 - FINISH WITH MOSAIC
 AP LINTEL CUM SUN SHADE IN RCC 1:2:4

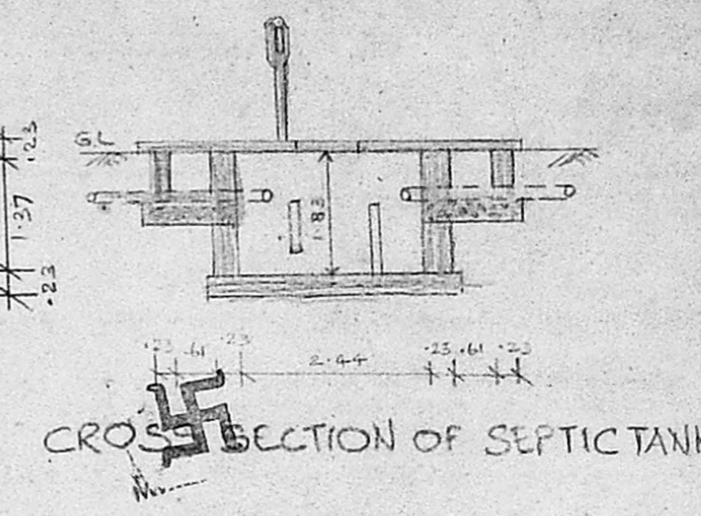
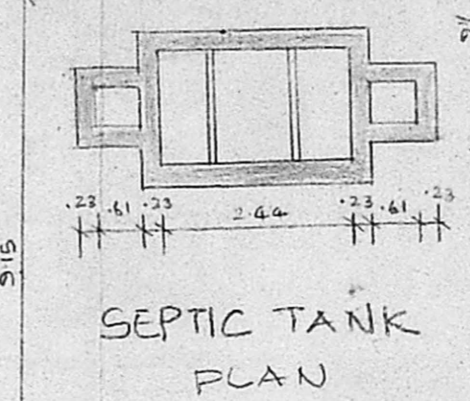
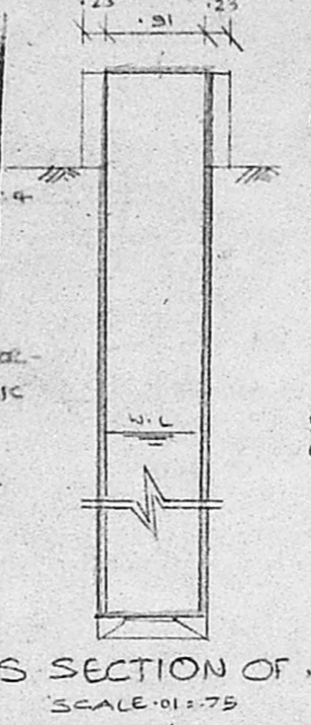
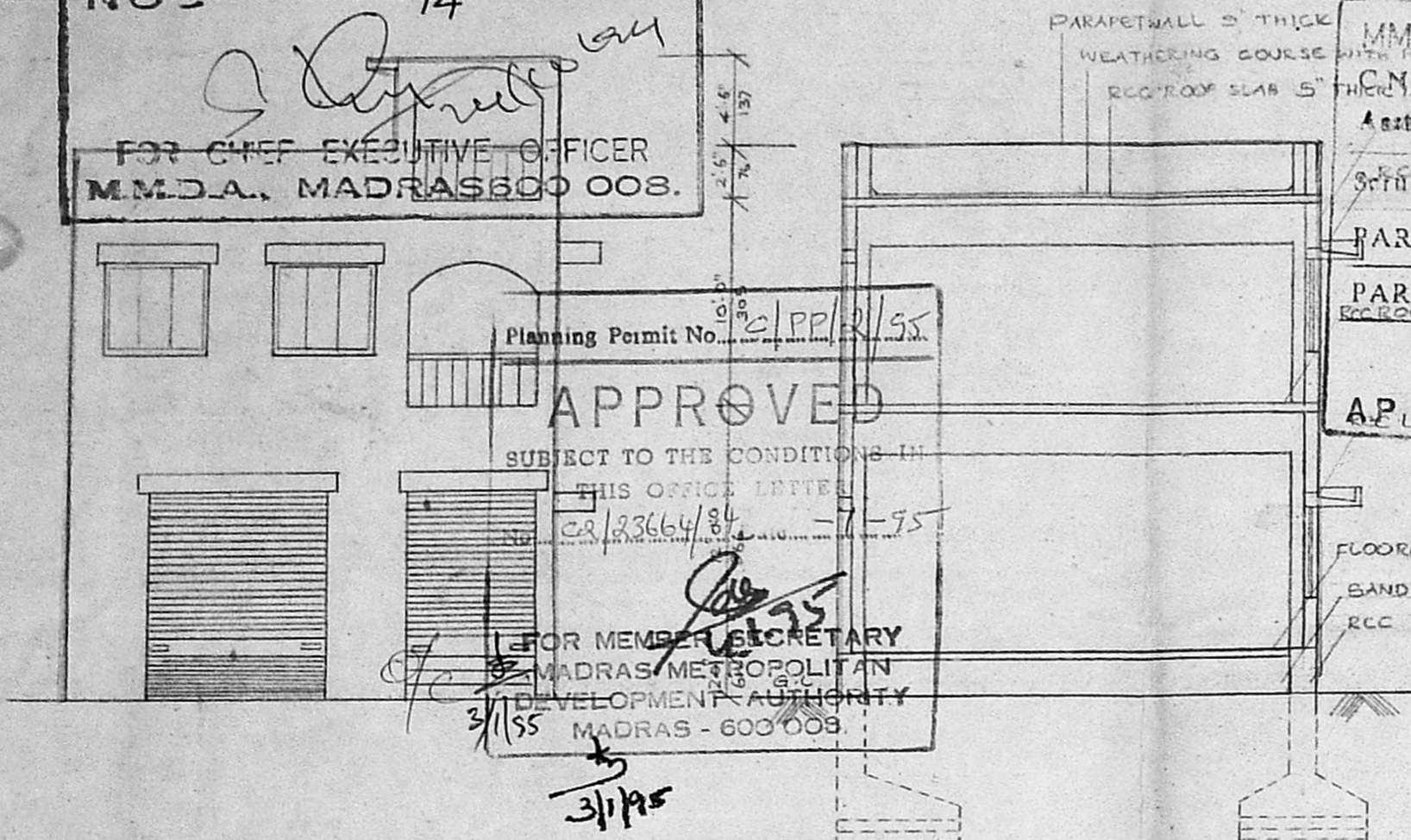

FLOOR FINISH IN CC 1:2:4 & FLOOR FINISH
 SAND FILLING.
 RCC CAPPING BEAM IN RCC 1:2:4

